

ALL SAXES (ALTO, TENOR, BARI)

MAGIC FLEA

PLAY:

BY SAMMY NESTICO

MOOCHO PASTO!

BREAK, THEN PLAY:

TRUMPETS

MAGIC FLEA

BY SAMMY NESTICO

PLAY:

MOOCHO FASTO!

TENOR TRUMPETS

MAGIC FLEA

BY SAMMY NESTICO

PLAY

MUCHO FASTO!

5/p

cresc.

BREAK, THEN PLAY:

J

K

1.

BASS TROMBONE

MAGIC FLEA

BY SAMMY NESTICO

PLAY

MOOCHO FASTO!

PIANO

MAGIC FLEA

BY SAMMY NESTICO

PIANO

MODERATO ALLEGRO!

A ad lib. (optional)

B

GO TO
NEXT
PAGE

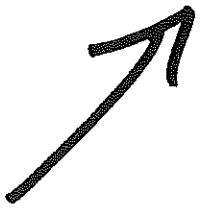

PIANO, PAGE 2

MAGIC FLEA (CONTINUED)

(SAME KEY)

GUITAR

MAGIC FLEA

♩ = 220 FAST SWING START:
KEY OF B^b

E^o Cm7 F9 B^b6

B^o Cm7 F9 Fm7 B^b9 E^b6 E^o

B^b6 G7 C9 F9 B^o F H Cm7

F9 B^b6 B^o Cm7 F9 Fm7 B^b9

E^b6 E^o B^b6 G7 C7 F9 B^b6

G7-9 I Cm7 B^o Cm7 F9 B^b6(add9) B^b6 B^o Cm7 F7 Fm7

Fm7 Gm7 A^b Am7-5 Fm7 B^b9 E^b6(add9) E^o B^b6 G7-9 G7-9 C7=5/9

Cm7 F9 B^o J Cm9 B^o Cm7 F9 B^b6 add9 B^b6 B^o Cm7 Dm7 Cm7

F7 B^o Cm7 F#m7 Fm7 B^b7=5/9 E^b6 E^o B^b6 G7+9/5 D^b9

C7=5/9 F7=5/9 Cm7 E^o B^b6

STOP

BASS

PLAY AS WRITTEN:

MAGIC FLEA

BY SAMMY NESTICO

MUOCHO FASTO!

STOP : TURN PAGE

BASS PG 2

WALK THESE CHORDS (SAME TUNE)

"MAGIC FLEA"

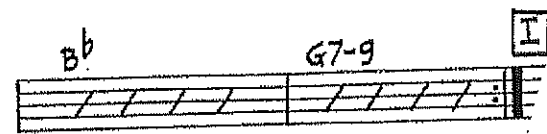
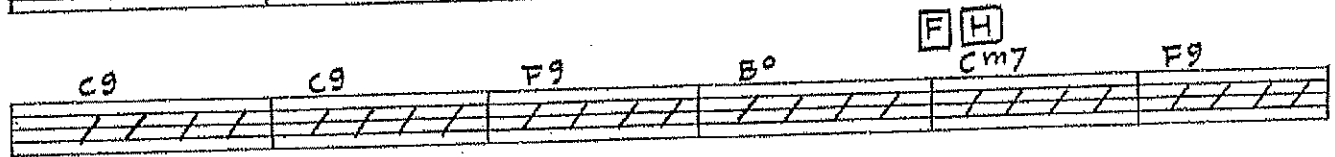
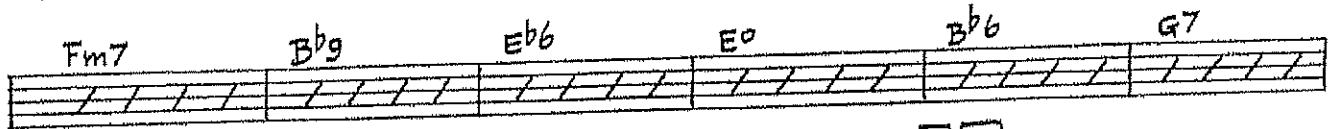
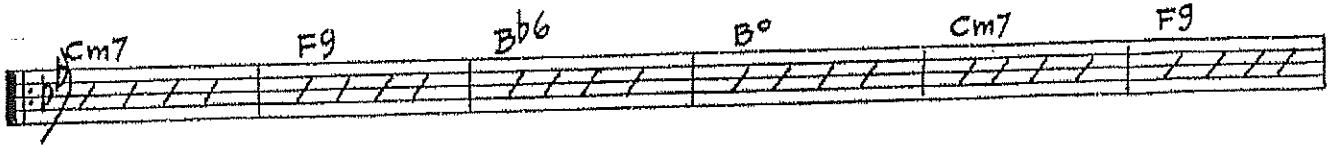

STOP

DRUMS

MAGIC FLEA

BY SAMMY NESTICO

DRUMS

MOOCHO FASTO!

2 3 4 5
cresc. - -

6 7 8 BR. (2) (2) SOLO

^ (PHO. SOLO) A SOFT

9 10 11 12 13 14 15 SOFT B

8 9 10 11 12

13 14 15 (SXS) C 2 3 4 5 6
mf

BR. 9 10 11 12 13 14 7 7 7 7 7 7

D ENS. FILL

(2) (2) (2)

T.SAX BREAK