

ALTO
SAX

THE QUEEN BEE

1st E^b ALTO SAX.

BY SAMMY NESTICO

MEDIUM BLUES (♩ = 120)

START
L

A SOLI

mf

B

C

D SOLI

STOP - GO TO PAGE 2

F

G

H

"THE QUEEN BEE"

TENOR SAXES

THE QUEEN BEE

2ND B^B TENOR SAX.

BY SAMMY NESTICO

MEDIUM BLUES (♩ = 120)

START

- Staff 2:** Continues the melodic line with slurs and accents.

BARI SAX

THE QUEEN BEE

5TH E^b BARITONE SAX.

BY SAMMY NESTICO

MEDIUM BLUES (♩ = 120)

START

A SOLI *mf*

2

C

3

D SOLI *f* (BASS TRB. CUE)

1 **E** 2

3 1 **F** 2

1

G

H

- 5 START**: A large handwritten bracket on the 5th staff, indicating the start of a section.
- STOP**: A large handwritten bracket on the 10th staff, indicating the end of a section.
- SOFT**: Handwritten in parentheses above the 6th and 7th staves.
- K SOLI**: A handwritten box containing "K SOLI" on the 7th staff.
- SOLI**: Handwritten above the 11th staff.

THE QUEEN BEE

1ST B^b TRUMPET

MEDIUM BLUES (♩ = 120)

BY SAMMY NESTICO

START

A BUCKET MUTE 8 [B (SOFTLY) mf

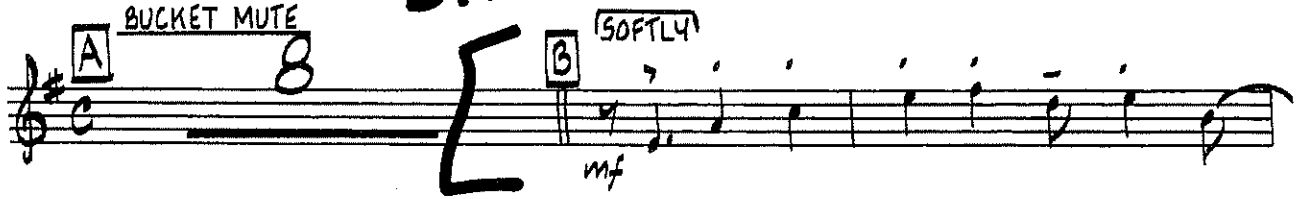

C 4

D STOP E 1

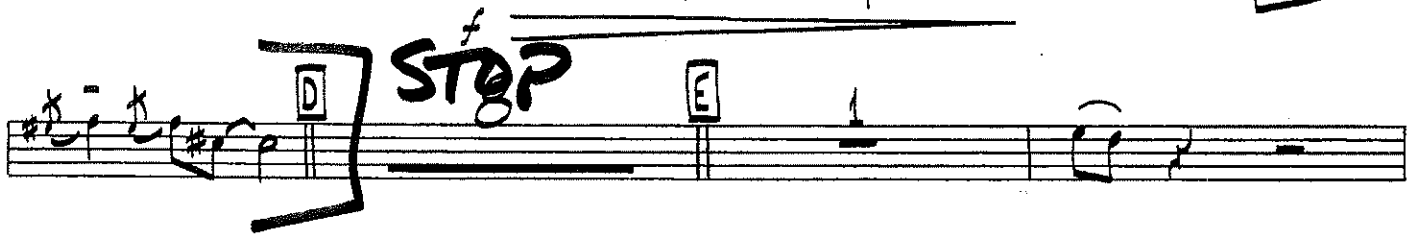

F 1 START EASY! G

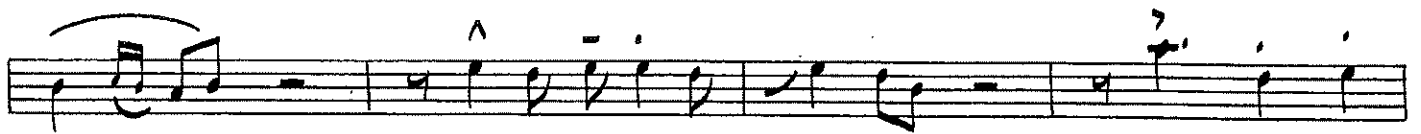
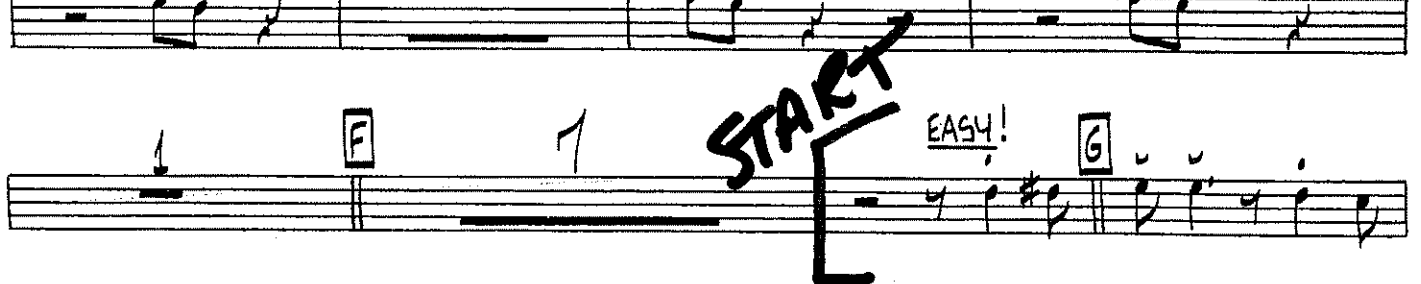

H STOP ON TO PAGE 2

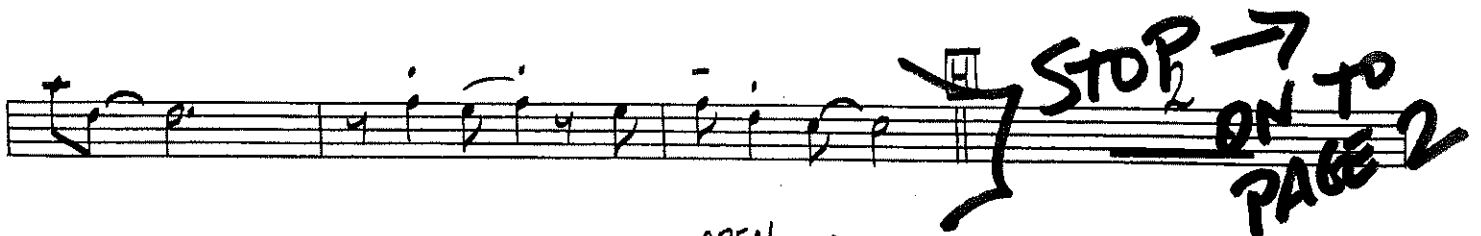

I OPEN 3

I

OKAY TO DROP OCTAVE AS NEEDED (5) PLAY

J

2

SOFT

K

STOP

L

TRPTS.

PLAY!

INTO STAND

TENOR TROMBONES

THE QUEEN BEE

1ST TROMBONE

BY SAMMY NESTICO

MEDIUM BLUES (♩=120)

START

A BUCKET MUTE

B (SOFTLY)

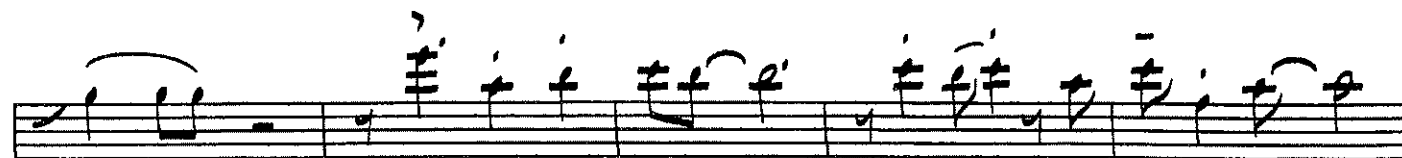
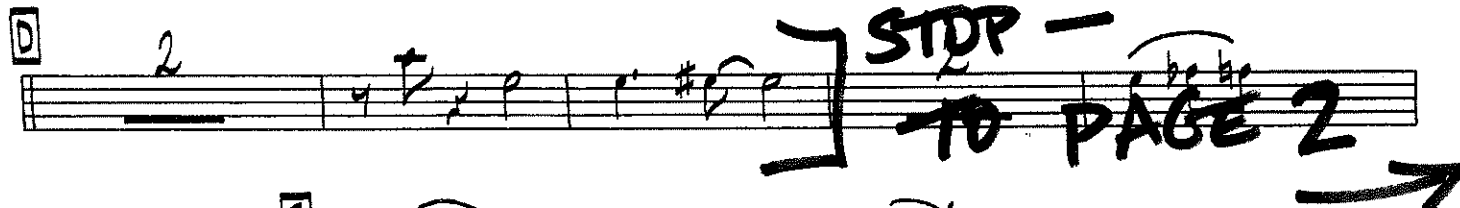

START

[H] **OPEN 3**

5 START

(SOFT) 2

(SOFT)

STOP 7

mf

INTO STAND

BASS BONE

THE QUEEN BEE

4TH TROMBONE

BY SAMMY NESTICO

MEDIUM BLUES (♩ = 120)
BUCKET MUTE

PLAY

SOFTLY

A 8 **B**

C

D 2

STOP → TO PAGE 2

E

F 2

G

START $\text{♩} = 120$ SIDEWINDER

PIANO

(SOUL JAZZ)

By LEE MORGAN
Arranged by MARK TAYLOR

3

4

11

STOP - GO TO 2ND PAGE

19

19

PIANO P9 2

PLAY

SIDEWINDER PIANO

STOP

THE QUEEN BEE

GUITAR

MEDIUM BLUES (♩ = 120)

BY SAMMY NESTICO

START

- Staff 1: A, Gm⁹, C⁹, Gm⁹, C⁹, D^{b9}, C⁹, G^{b9}, FMA⁷
- Staff 2: B^{b9}, FMA⁷, Am⁷, B^{b6}, Am⁷, D⁺⁷⁽⁻⁹⁾, A^{b9}, B, Gm⁷, Gm⁷/C, C⁷
- Staff 3: A⁺⁷, A⁷, D⁷⁽⁻⁵⁾, A^{b9}, G⁹, Dm⁷, G⁹, Gm⁷, A⁰
- Staff 4: Gm⁷, Am⁷, D⁺⁷⁽⁻⁹⁾, C, Gm⁷, Am⁷, Gm⁷, Am⁷, B^{b7}, MA⁷, C⁷
- Staff 5: FMA⁷, B^{b9}, FMA⁷, Am⁷, D⁷⁽⁻⁹⁾, D, Gm⁷, Am⁷, B^{b6}
- Staff 6: Gm⁷, C⁷, Am⁷, E^{b9}, Am⁷, D⁷⁽⁻⁵⁾, Gm⁹, C⁹, Gm⁷, Gm⁷, D^{b9}, C⁹
- Staff 7: B^{b6}, B⁰, F, Am⁷, D⁷⁽⁻⁹⁾, E, Gm⁹, C⁹, Gm⁷, G^{b9}
- Staff 8: FMA⁷, B^{b9}, FMA⁷, B^{b9}, Am⁷, D⁹, F, Gm⁷
- Staff 9: C⁷, Am (ADD G[#]), Am⁷, D⁹, Dm (ADD C[#]), Dm⁷, G⁹
- Staff 10: Gm⁷, C⁷, Am⁷, D⁷⁽⁻⁹⁾, G, Gm +5, Gm⁶, Gm⁷, Gm (ADD F[#])
- Staff 11: Gm⁷, C⁷, D^{b0}, FMA⁷, B^{b9}, FMA⁷, B^{b9}, Am⁷, D⁺⁷⁽⁻⁹⁾

START

[H] Gm^7 Gm^7 C^7 Am^7 $D^9(+11)$ Gm^9 Db^9 C^9

$Gb^7(+9)$ F^6 **STOP** $D^7(-9)$ Ab^9 [I] Gm^7 C^9

Gm^7 $F\#^0$ Gm^7 C^9 $FMA\#^7$ Bb^9 $FMA\#^7$ Bb^9

Am^7 $D^7(-9)$ Gm^9 $C^7(-5)$ $FMA\#^7$ Am^7 D^7

G^9 C^9 $F\#^0$ Gm^7 C^9 [J] Gm^7 Ab^9 Am^7 $D^7(-9)$

Gm^7 Gm^7 E^b6 Gm^7 C^9 C^9 $C^7(-9)$ $FMA\#^7$ Bb^9

$FMA\#^7$ (SOFT) Am^7 $D^7(-9)$ Gm^7 C^7 A^7 A^7

START

D^9 Ab^9 $G^9(+11)$ Gm^7 (SOFT) C^9 F^6 $E^7(-5)$ $A^7(+9)$ $D^7(-9)$

[K] Gm^9 C^9 Gm^9 C^9 Db^9 C^9 Gb^9 $FMA\#^7$

Bb^9 $FMA\#^7$ Am^7 Bb^6 Am^7 $D^7(-9)$ Ab^9 [L] Gm^7 Gm^7/C C^7

A^7 A^7 E^b9 D^9 Ab^9 $G^9(+11)$ C^9 Db^9 C^9 Gm^7 $FMA\#^7$ D^9

D^9 Db^9 D^9 Ab^9 $G^9(+11)$ Gm^7 Db^9 Gm^7 C^9 F 1 $FMA\#^9$

STOP

THE QUEEN BEE

BY SAMMY NESTICO

**BASS
START**

MEDIUM BLUES (♩ = 120)

H

1

#

I

J

K

STOP

THAT'S ALL!

THE QUEEN BEE

DRUMS

BY SAMMY NESTICO

MEDIUM BLUES (♩ = 120)

START

A BRUSHES SAXES

B BRASS (LIGHTLY)

TRBS.

C

D SAXES

SXS.

TENOR SOLO

E STOP GO TO PAGE 2

A

B

EASY ENS.

BRASS

(TO STICKS)

Handwritten 'ST-OR' on the right margin.

Handwritten 'ST-OR' on the right margin.

VIBES
♩ = 140

SIDEWINDER

By LEE MORGAN
Arranged by MARK TAYLOR

START (SOUL JAZZ)

3

11

19

27

STOP